

2 INTERIOR ELEV. @ SUNROOM  
SCALE 1/4"=1'-0"

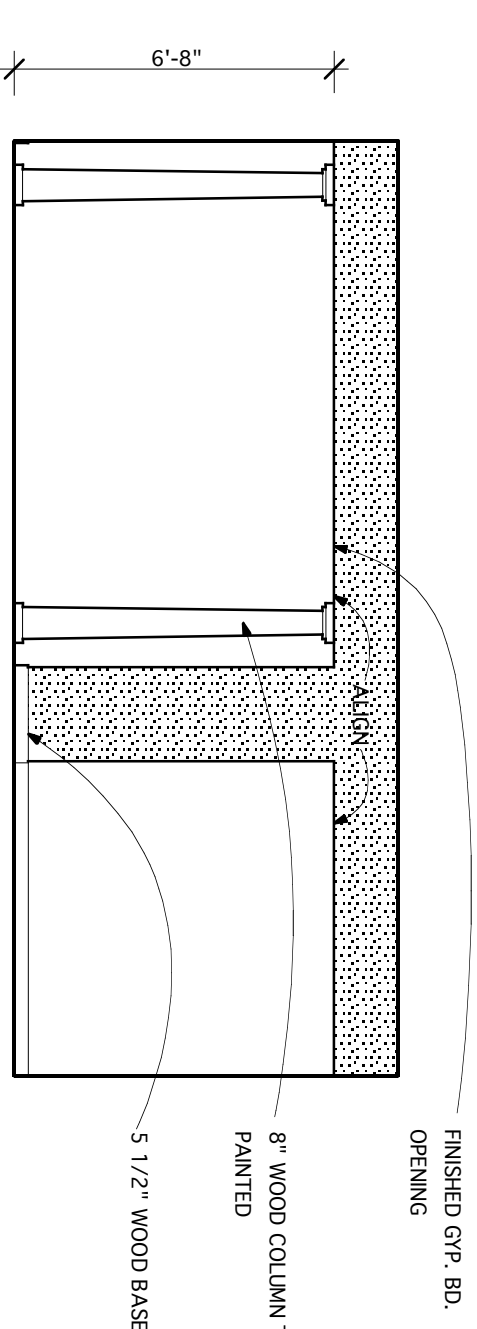

3 INTERIOR ELEV. @ DINING ROOM  
SCALE 1/4"=1'-0"

**WINDOW SCHEDULE**

| No. | Manufacturer | Model #       | Description                                           |
|-----|--------------|---------------|-------------------------------------------------------|
| A   | Anderson     | OW134         | Grid Caseless                                         |
| B   | Anderson     | OW14 row A251 | Grid Caseless over Operable Awning                    |
| C   | Anderson     | Flexframe     | Custom Grid Transom, See DWG for Dims.                |
| D   | Anderson     | TW2846        | Grid Dbl. Hung                                        |
| E   | Anderson     | TW2842        | (4) Grid Dbl. Hungs                                   |
| F   | Anderson     | TW2846        | (2) Grid Dbl. Hungs                                   |
| G   | Anderson     | TW28310       | Grid Dbl. Hung                                        |
| H   | Anderson     | TW3046        | Grid Dbl. Hung                                        |
| J   |              |               | 3 Part Custom Wood Transom, fixed, See DWG. for Dims. |

Existing Window  
General Notes: See elevations for lintels, and frame sizes (wall thickness). Provide screens at all operable windows. Provide sill extensions. All to be white. Owner to select hardware

**DOOR SCHEDULE**

| No. | Manufacturer | Model #   | Description                                                                |
|-----|--------------|-----------|----------------------------------------------------------------------------|
| 1   | TSS          | CSF06088  | 3-0 Empty Door w/ Sidelights                                               |
| 2   | Morgan       | CSF07078  | 2 Panel Grid Sliding French Door, White                                    |
| 3   | TSS          |           | 3 Panel Grid Sliding French Door, White                                    |
| 4   | TSS          |           | 8-0 Insulated Steel Exterior Front Door, White                             |
| 5   | TSS          |           | 8-0 Insulated Steel Garage Door, To be Painted, See DWG for Lite Pattern   |
| 6   | Morgan       | TSS       | (2) 2-4 Single Lite Interior French Doors w/ Sidelights and custom transom |
| 7   | Morgan       | F-82 VGFP | 2-6 Interior Pine Door, To be Painted                                      |
| 8   | Morgan       | F-82 VGFP | 2-4 Interior Pine Door, To be Painted                                      |
| 9   | Morgan       | F-82 VGFP | 2-4 Interior Pine Door, To be Painted                                      |
| 10  | Morgan       | F-82 VGFP | (2) 2-0 Closet Doors, To be Painted                                        |
| 11  | Morgan       | F-82 VGFP | 2-8 Interior Pine Door, To be Painted                                      |
| 12  | TSS          |           | 3-0 Fire-Rated Insul. Steel Door                                           |

General Note: See plans for door lintels and frame sizes (wall thickness). Provide screen door panels for all exterior doors. Owner to select hardware.

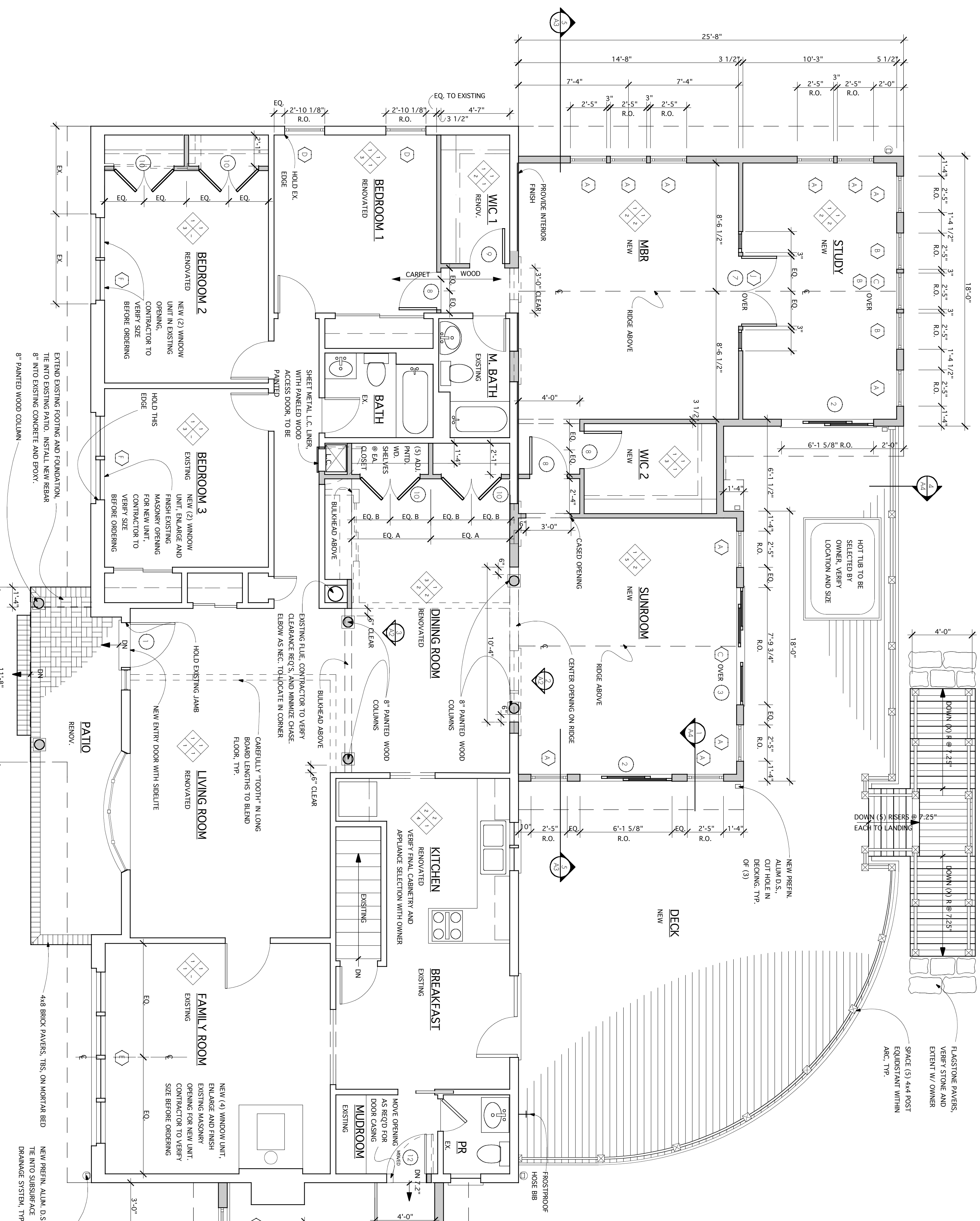

**FINISH SCHEDULE**

| No. | CEILING                                        | No. | BASE                          |
|-----|------------------------------------------------|-----|-------------------------------|
| 1   | Finished and painted gypsum board, Flat.       | 1   | 3 1/2" Painted Wood Base Trim |
| 2   | Finished and painted gypsum board, Semi-gloss. | 2   | 3 1/2" Painted Wood Base Trim |
| 3   | Finished and painted gypsum board, Semi-gloss. | 3   | 4 Ceramic Tile                |
| 4   |                                                | 4   |                               |

**NO. WALLS**

| No. | WALLS                                            |
|-----|--------------------------------------------------|
| 1   | Finished and painted gypsum board, Eggshell.     |
| 2   | Finished and painted gypsum board, Semi-gloss.   |
| 3   | Special, verify with owner.                      |
| 4   | New Ceramic Tile, or Vinyl Tile, verify w/ owner |
| 5   | Pergo laminate                                   |
| 6   |                                                  |

**NO. FLOORS**

| No. | FLOORS                                           |
|-----|--------------------------------------------------|
| 1   | Refinished existing Hardwood                     |
| 2   | New Finished Hardwood, to match existing.        |
| 3   | New Carpet, with Pad.                            |
| 4   | New Ceramic Tile, or Vinyl Tile, verify w/ owner |
| 5   | Pergo laminate                                   |
| 6   |                                                  |

1 FIRST FLOOR PLAN  
SCALE 1/4"=1'-0"

Skarda and Associates  
Structural Consultants, Inc.  
2439 N. Charles Street  
Baltimore, Maryland 21218  
(410)-366-8384  
(410)-366-9389 Fax #

Melville Thomas Mobley  
ARCHITECTS, INC.  
400 Wyndford Lane, Suite 216, Baltimore, MD 21210  
Tel: 410.633.4000 Fax: 410.633.4779  
Email: TM@meltdom.com

Briggs Residence  
20525 Kenny Hill Rd.  
Frederick, MD 21053

PROJECT  
First Floor Plans  
TITLE  
CONSTRUCTION DOCUMENTS  
BID SET  
DRAWN BY  
03/08/99  
ISSUE DATE  
REVISION DATE  
DWG NO. A2